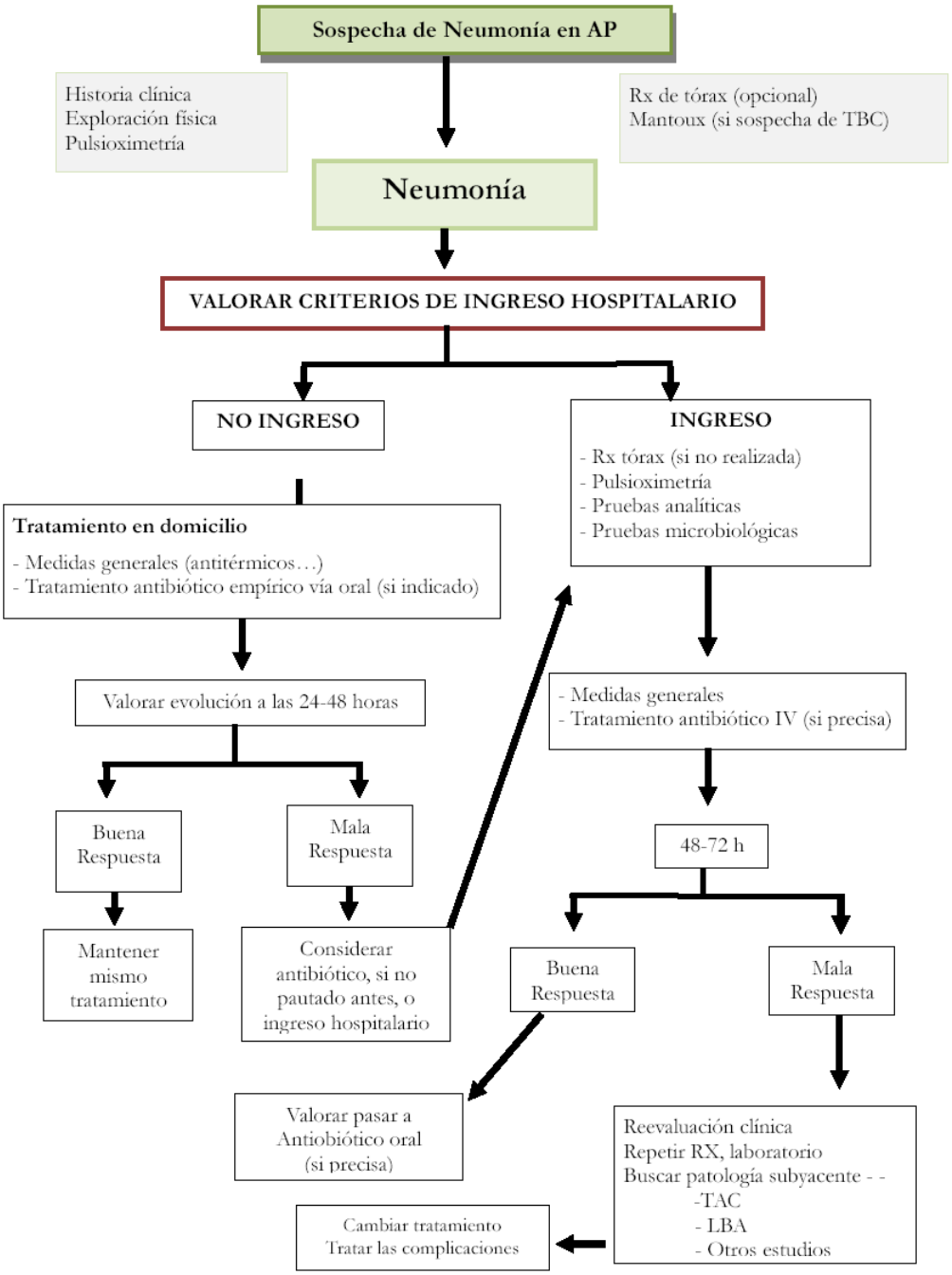Algoritmo ante sospecha de Neumonía en la atención primaria